BRIEFING STRIP ™

ATIS	PRAGUE Radar (APP)	*RUZYNE Radar (APP)	RUZYNE Tower	*Ground
122.15	120.52 127.57	119.0	118.1	121.9

RNAV	Final Apch Crs	Minimum Alt PR24F	LNAV/VNAV DA(H)	Apt Elev 1247′
	242°	4000′ (2842′)	1460′ (302′)	RWY 1158′

MISSED APCH: Climb on 242° to 4000′. Radar vectoring will be provided.
MISSED APCH WITH COMM FAILURE: Climb on 242° to 4000′. At D10.0 turn RIGHT to VOR and climb to 5000′.

3100′ 085° 3600′ 360°
MSA
OKL VOR

Alt Set: hPa (MM on req) | Rwy Elev: 42 hPa | Trans level: By ATC | Trans alt: 5000′

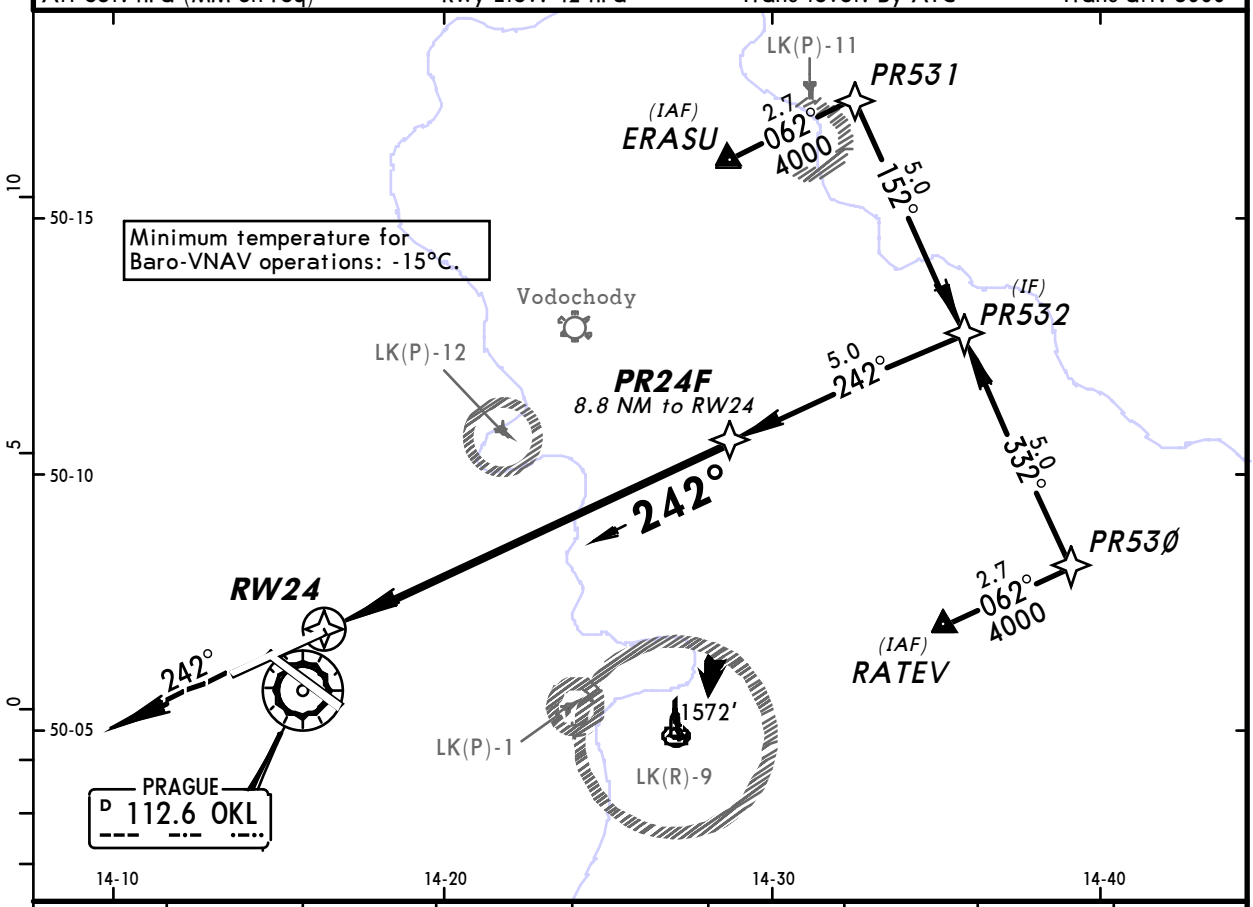

DIST to RW24	1.0	2.0	3.0	4.0	5.0	6.0	7.0	8.0
ALTITUDE	1540′	1870′	2170′	2490′	2800′	3120′	3440′	3760′

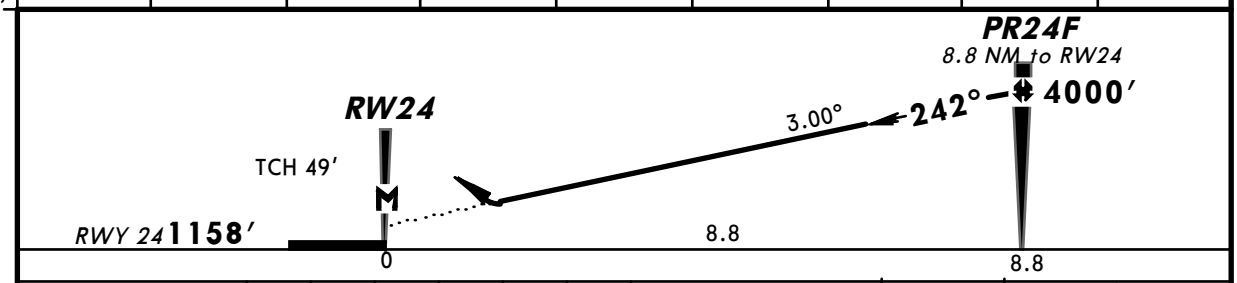

Gnd speed-Kts	70	90	100	120	140	160
Descent Angle 3.00°	372	478	531	637	743	849
MAP at RW24						

ALSF-II
REIL
PAPI
4000′
on
242°

PANS OPS

Standard STRAIGHT-IN LANDING RWY24

	LNAV/VNAV DA(H) 1460′ (302′)		LNAV DA(H) 1590′ (432′)	
		ALS out		ALS out
A	RVR 750m [1]	RVR 1400m	RVR 1300m	RVR 1500m
B				
C				RVR 2000m
D				

CIRCLE-TO-LAND

Max Kts	MDA(H)		VIS
100	1650′ (403′)	[2]	1500m
135	1750′ (503′)		1600m
180	1850′ (603′)	[3]	2400m
D	NOT AUTHORIZED		

[1] With TDZ, CL and HUD: RVR 700m.
[2] After LNAV: MDA(H) 1680′ (433′). [3] Not authorized East of apt between extended RCL 06/24 & 12/30.

CHANGES: RWY 13/31 redesignated 12/30.

© JEPPESEN, 2010, 2012. ALL RIGHTS RESERVED.